

FRONT ELEVATION
SCALE: 1:50

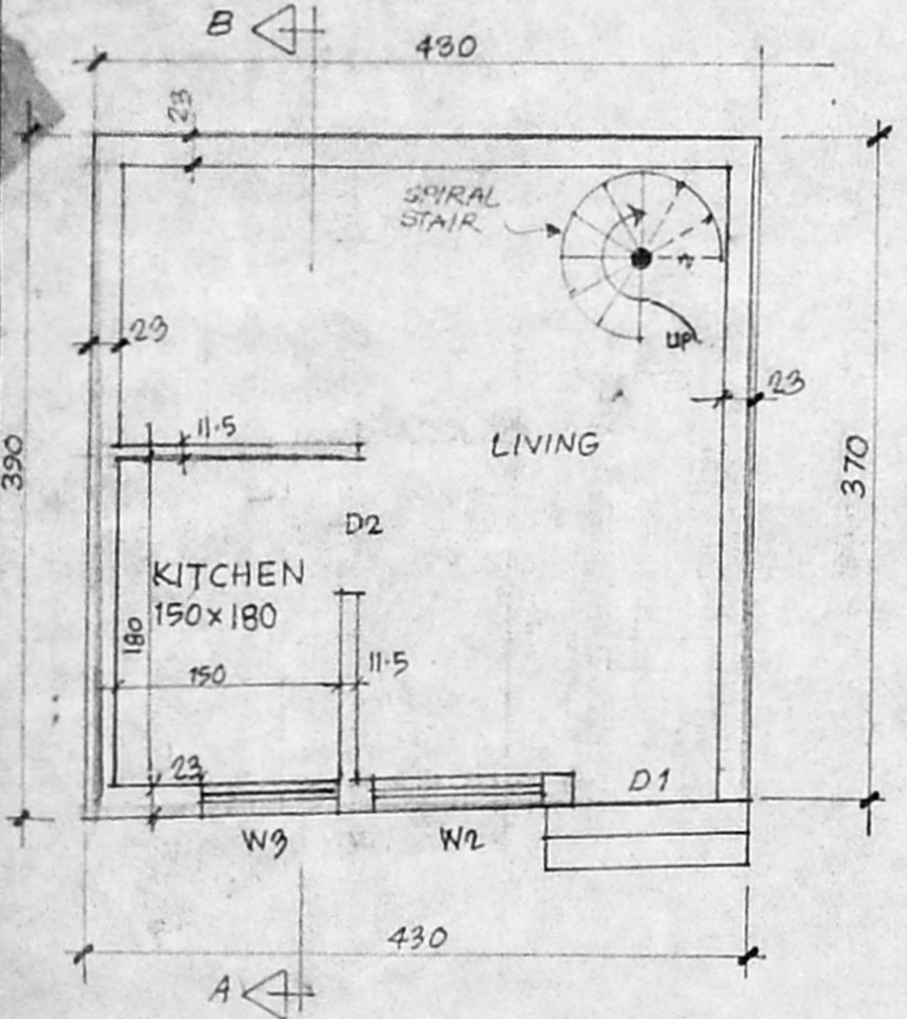

GD. FLOOR PLAN
SCALE 1:50

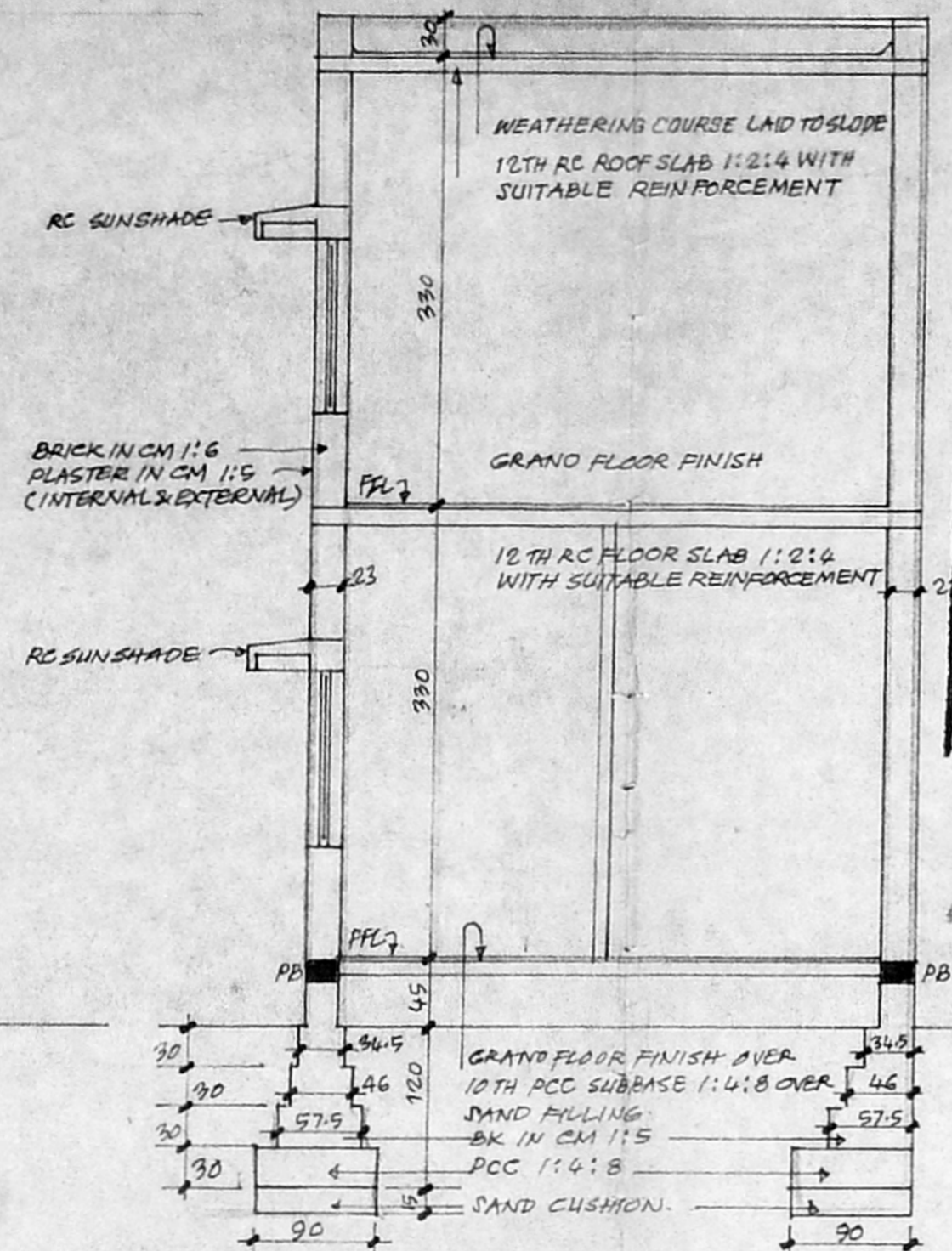

SECTION ON A-B
SCALE: 1:50

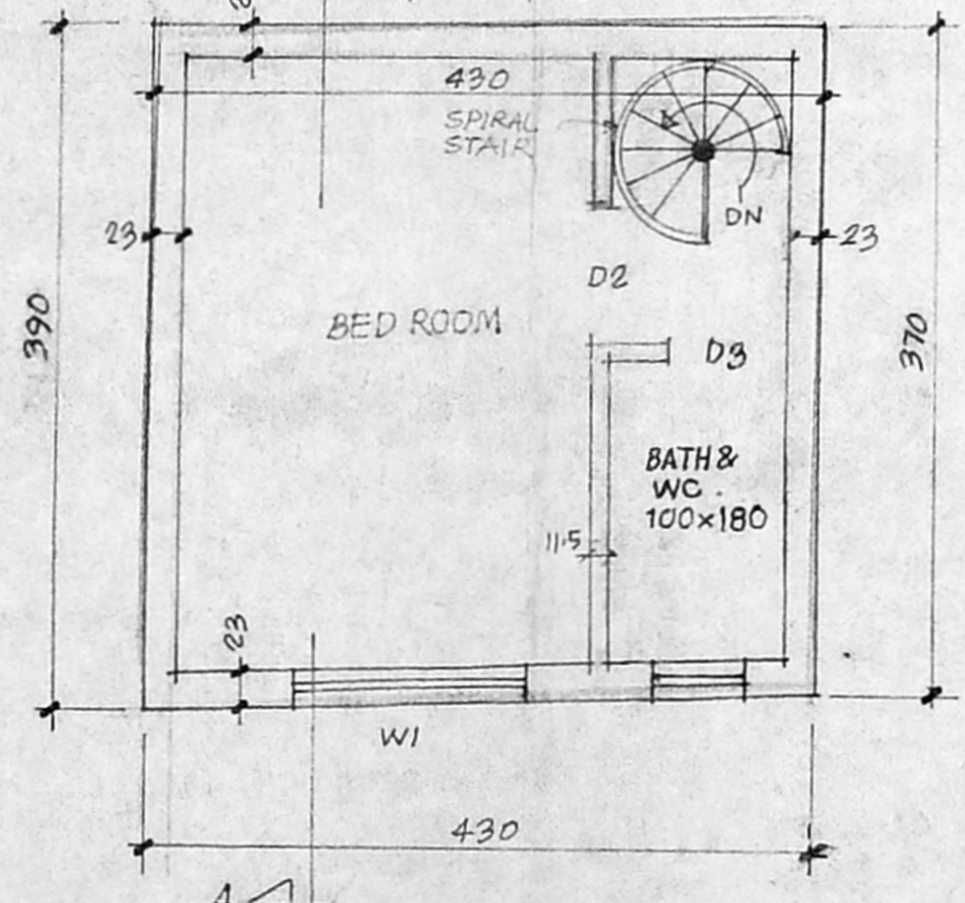

FIRST FLOOR PLAN
SCALE: 1:50

NOTE: ALL DIMENSIONS ARE GIVEN IN CENTIMETRES.

Planning Permit No. A/19389/1769/95
APPROVED
SUBJECT TO THE CONDITIONS IN THIS OFFICE LETTER
No. A/21756/195/1257
FOR MEMBER SECRETARY
MADRAS METROPOLITAN
DEVELOPMENT AUTHORITY
MADRAS 600 008.

12/12/95
13/R

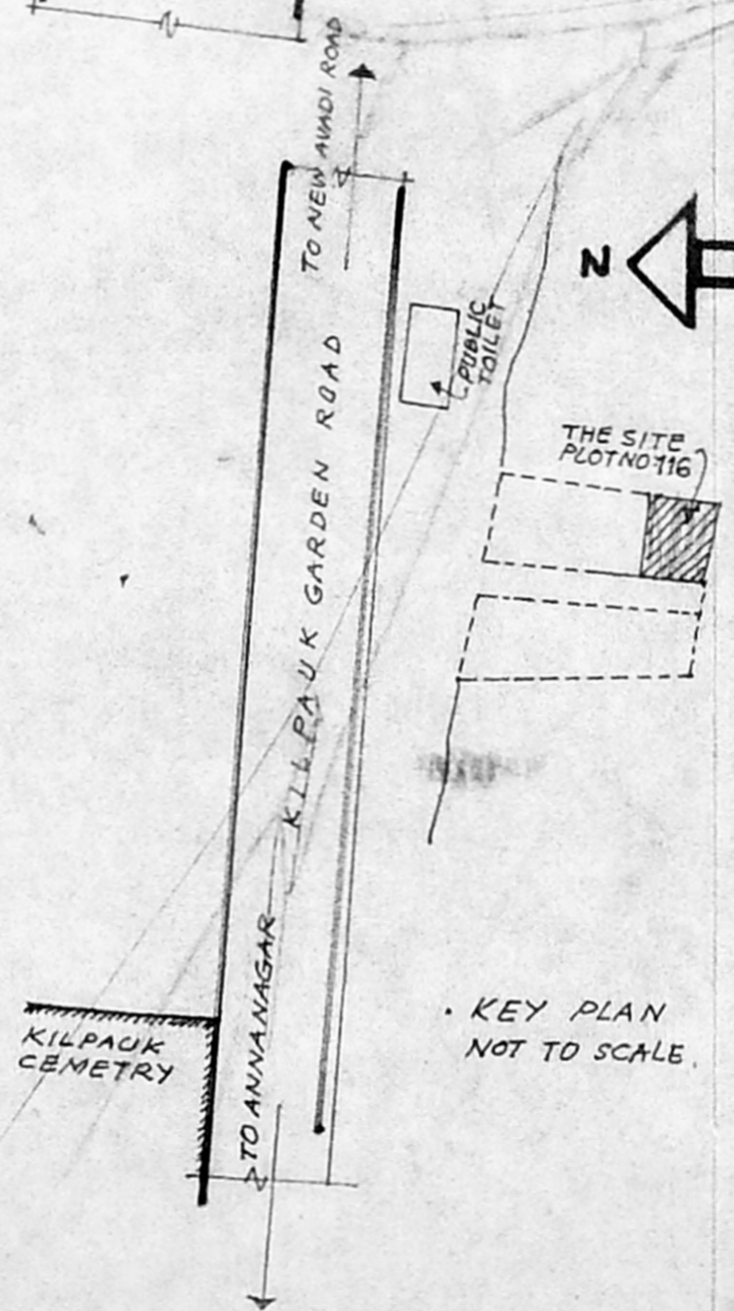

KEY PLAN
NOT TO SCALE.

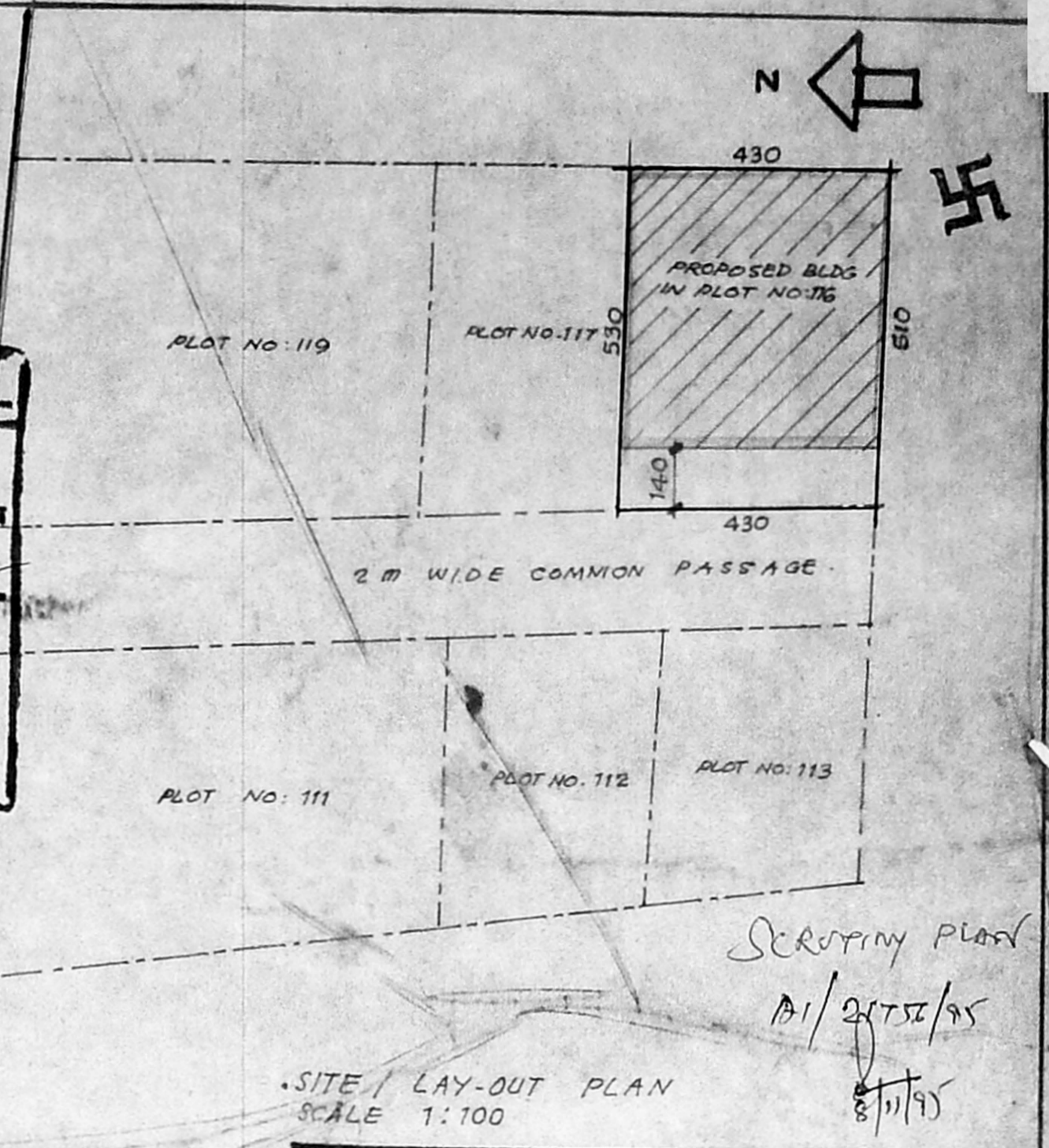

SITE / LAY-OUT PLAN
SCALE 1:100

SCRIPING PLAN
A/21756/95
8/11/95

SCHEDULE OF JOINERY	
D-1 = 100x210 WDN PANELLED DOOR	V1 = 90x90 VENTILATORE
D-2 = 90x210 " " " "	W1 = 190x190 WDN GLAZED
D-3 = 70x210 " " " "	W2 = 120x190 WINDOW
	W3 = 90x190 " "
REFERENCE: ~	
PROPOSED WORK	SHOWN THUS
BOUNDARY LINE	" "
ROAD	" "
AREA STATEMENT: ~	
AREA OF THE PLOT :	= 22.25 Sqm
BUILT UP AREA: GD FLOOR :	= 18.34 " }
FIRST FLOOR :	= 18.34 " } 36.68 Sqm
PROPOSED CONSTRUCTION IN PLOT NO: 116 VENKATASAMY NAIDUPURAM AMINJIKKARAI VILLAGE, T.S. NO. 2 OF BLOCK NO. 4, KILPAUK, MADRAS- 10	
PLAN ELEVATION & SECTION	
OWNER	

A. JOSEPHRAJ CRUZ, B.E.,
Consulting Engineer,
Licensed Surveyor Class-I No. 238
24/6, K... Street, MADRAS-94.
Telephone: 421099